

PLAN SHOWING THE PROPOSED CONSTRUCTION OF THE **COMMUNITY HALL** IN S.Nos.90/2B2A 90/2B 2B VEERARAGAVAPURAM VILLAGE SRIPERUMPUDUR TALUK CHENGALPATTU DISTRICT MADRAS 600 077

R.D. Scale 1" = 8'.0 (1:100)

REFERENCE :-

D. DOOR	4.0 x 8.0	(122 X 244)
D1. DOOR	3.0 x 7.0	(091 X 213)
D2. DOOR	2.6 x 7.0	(076 X 213)
V/W WINDOW	6.0 x 5.6	(183 X 168)
VI. VENTILATER	3.0 x 2.0	(091 X 061)
V. VENTILATER	6.0 x 2.0	(183 X 061)

AREA :-

Basement floor plinth area 1500 sft (139.35 sqm)  
 Ground floor plinth area 1653 sft (153.56 sqm)  
 Site extent 4500 sft (418.05 sqm)

COLOUR INDEX :-

PROPOSED WORK	
BOUNDARY	
ROAD	

*S. Mathyalazan*  
 (S. Mathyalazan)  
 OWNER

**P. C. GOWRISHANKAR, B.E.**  
 Civil Engineer,  
 Class I: Licensed Surveyor No: 257,  
 Corporation of Madras,  
 Off: 15/1, Govindan Road,  
 (Near Srinivasa Theatre)  
 CHENNAI - 600 007

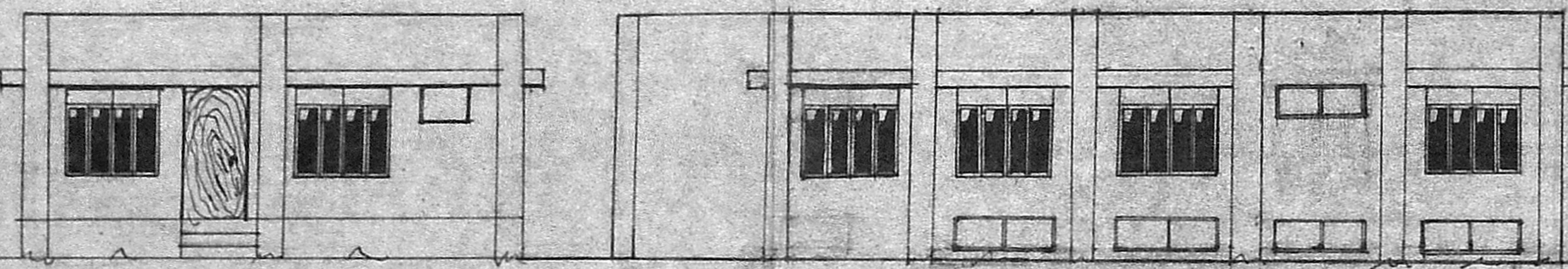

FRONT ELEVATION

SIDE ELEVATION

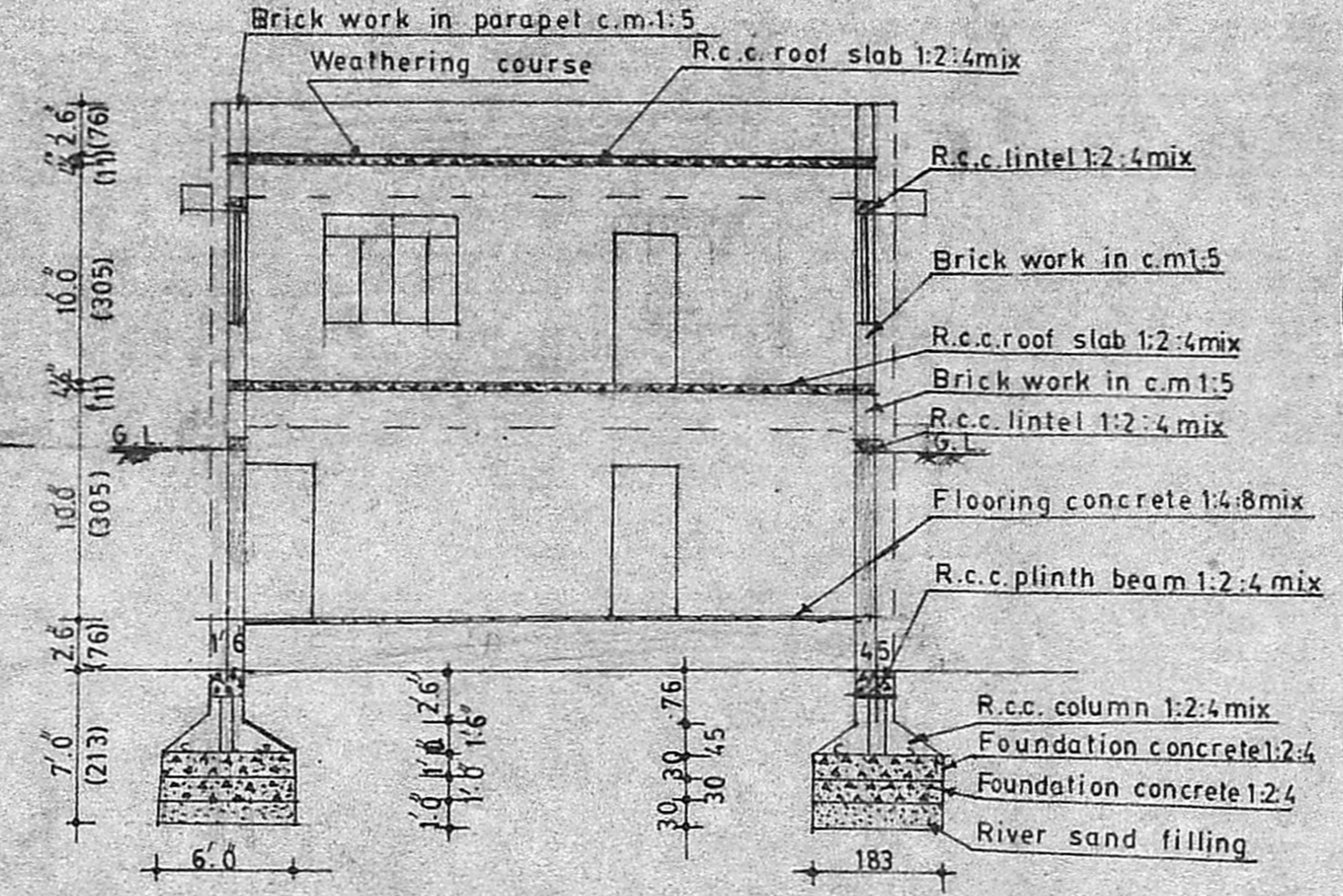

SECTION ON 'A-B'

Planning Permit No. **A1389189**  
**APPROVED**  
 Subject to the conditions in this office letter.  
 No. **A.20960/89** c vent pipe  
 Baffle wall  
 P.C.C. cover slab  
 T. *[Signature]*  
**FOR MEMBER SECRETARY  
 MADRAS METROPOLITAN  
 DEVELOPMENT AUTHORITY**

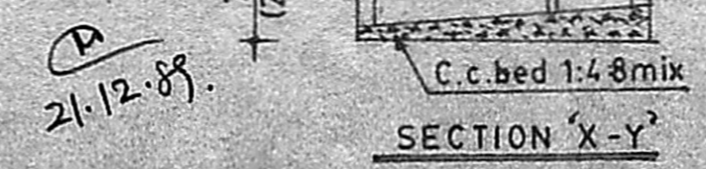

SECTION 'X-Y'

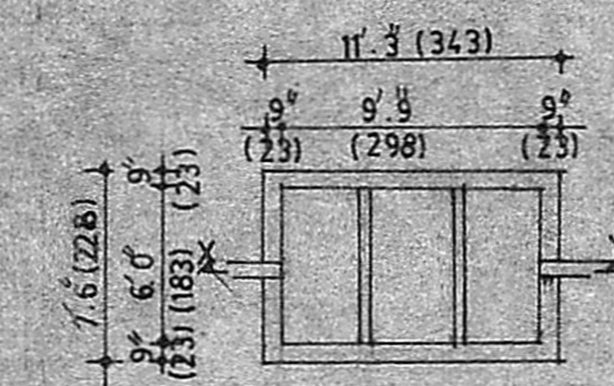

PLAN OF SEPTICTANK

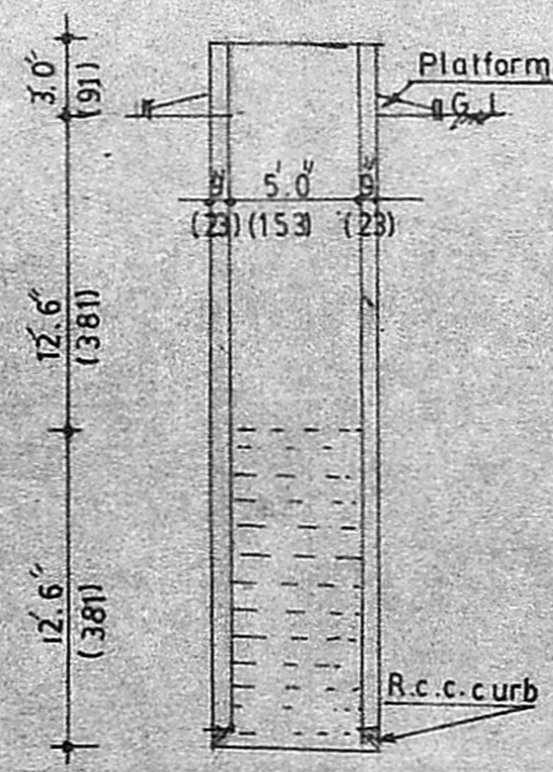

SECTION OF WELL

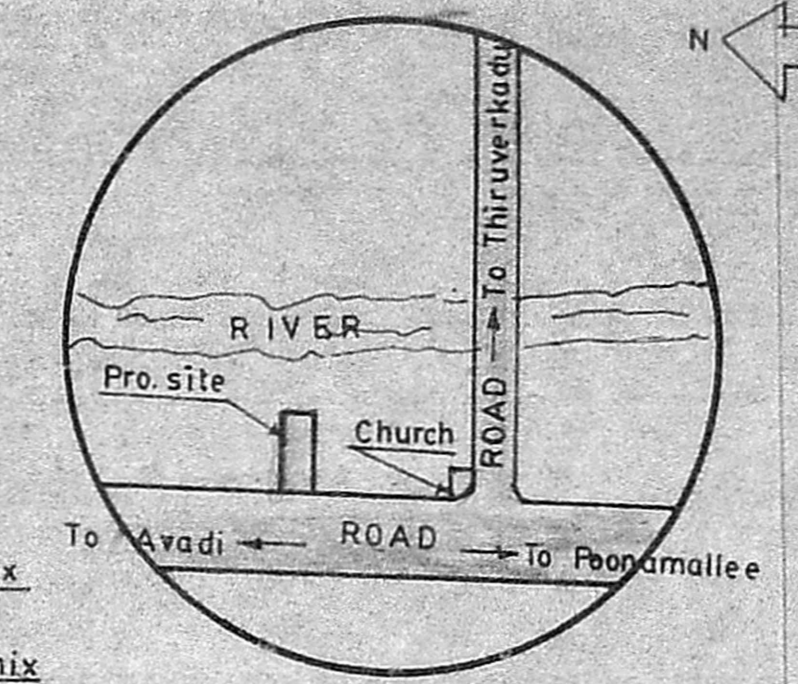

KEY PLAN (Not to scale)

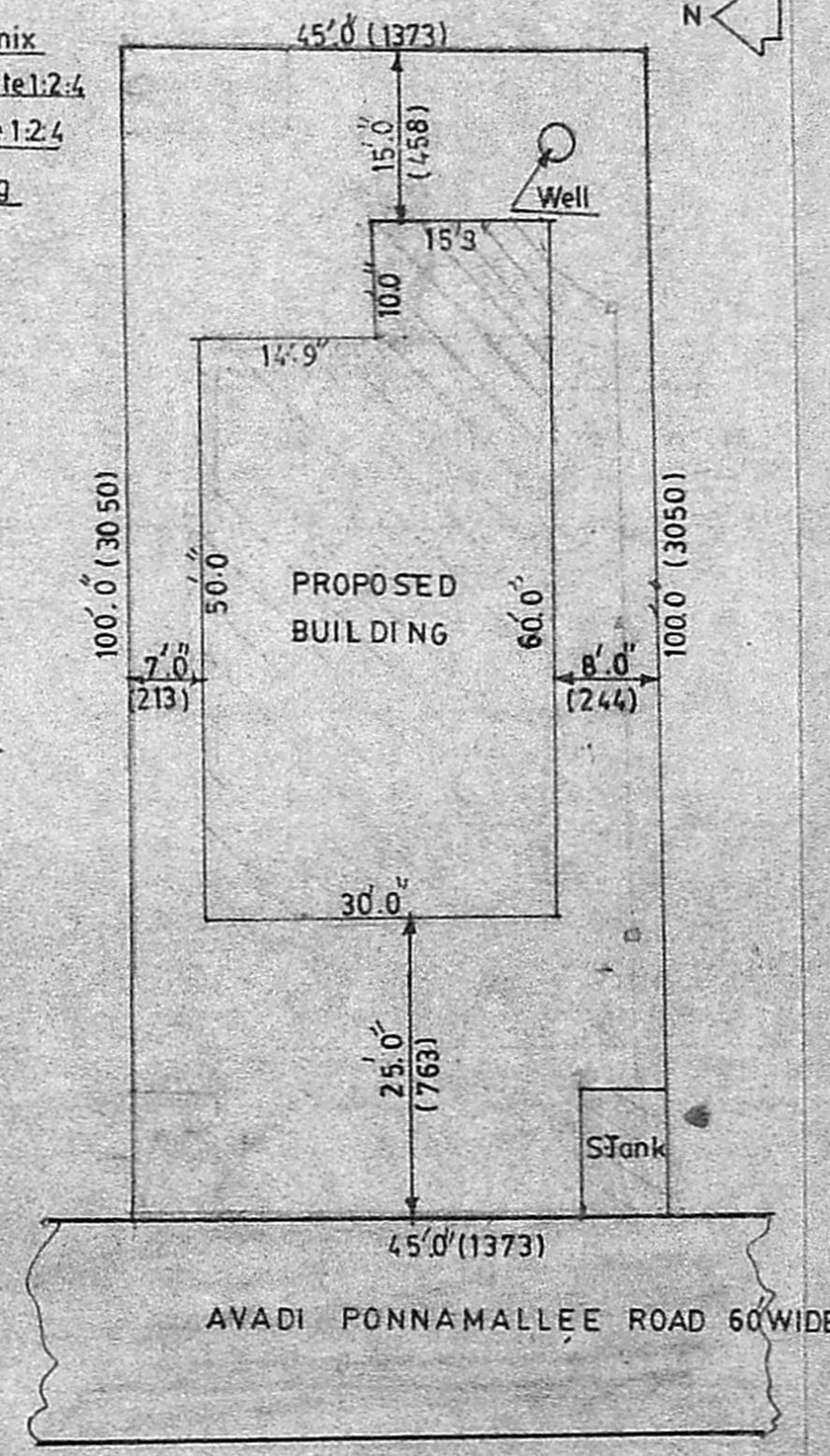

SITE PLAN SCALE 1" = 16'.0 (1:200)

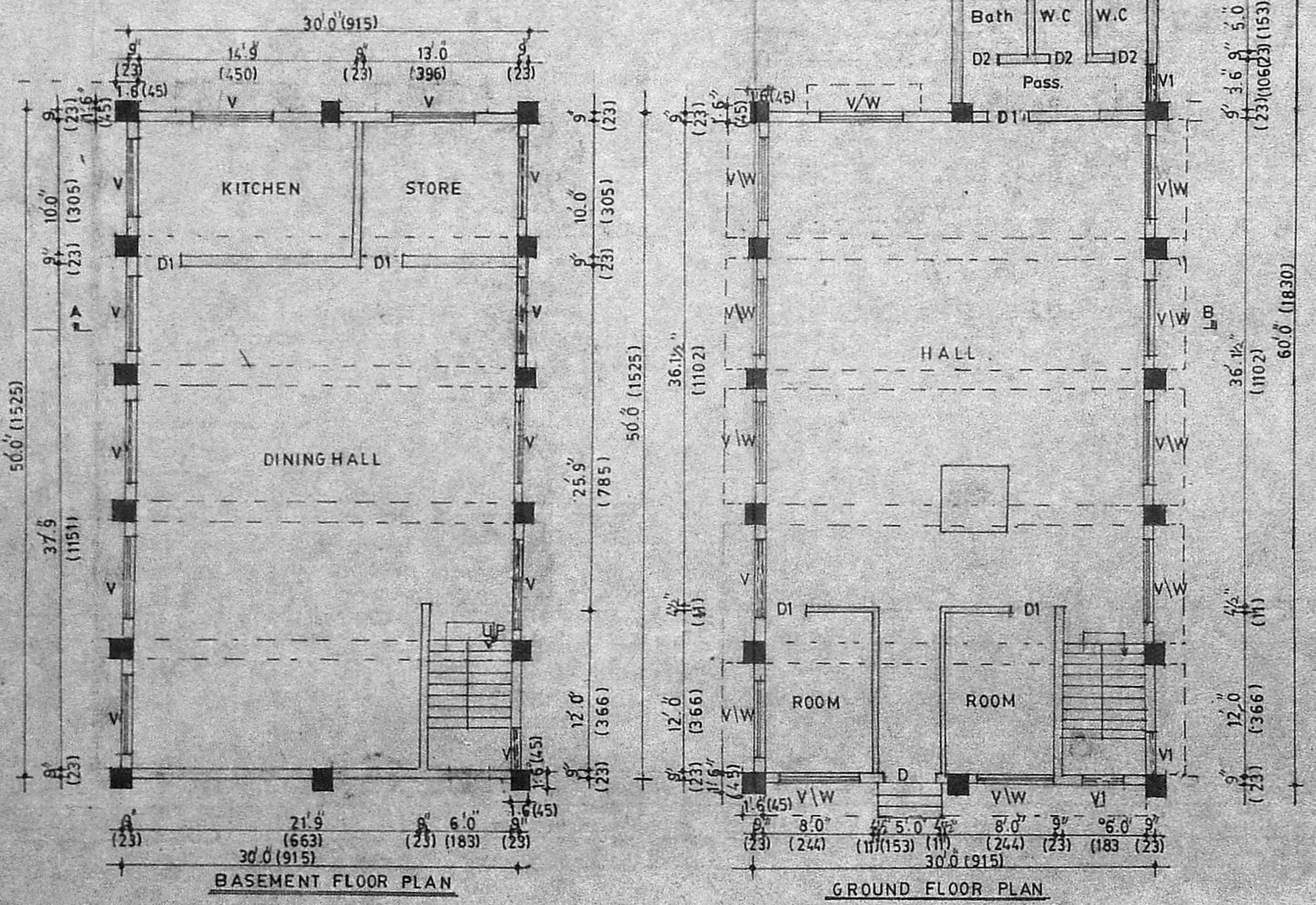

BASEMENT FLOOR PLAN

GROUND FLOOR PLAN